

SECTION ON "AA"

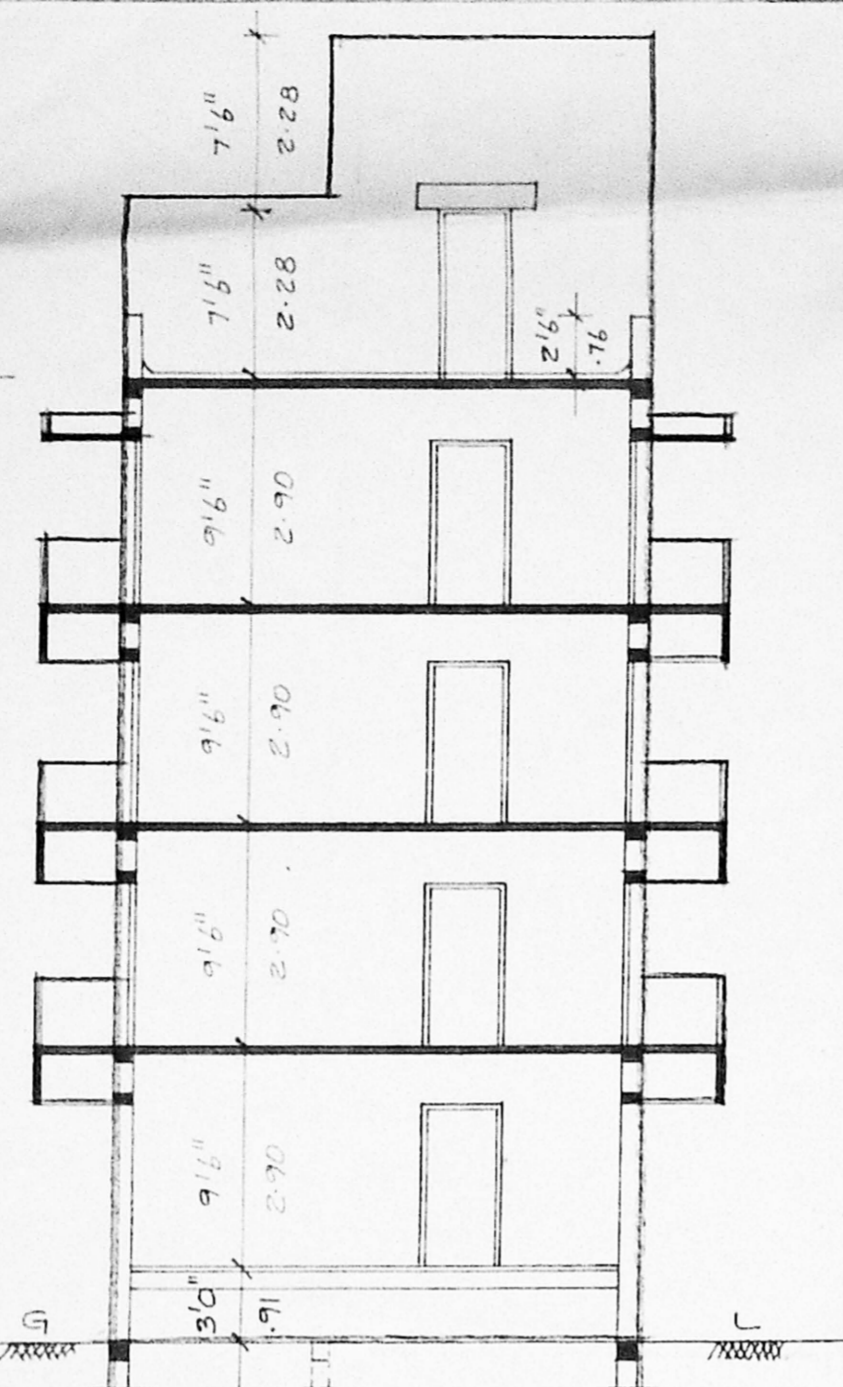

SECTION OF SUMP

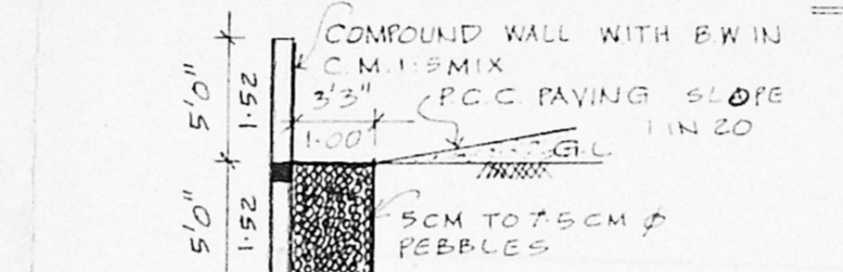

CONSERVATION OF RAINWATER
DETAILS OF PEBBLE BED

TYPICAL FOUNDATION
DETAILS

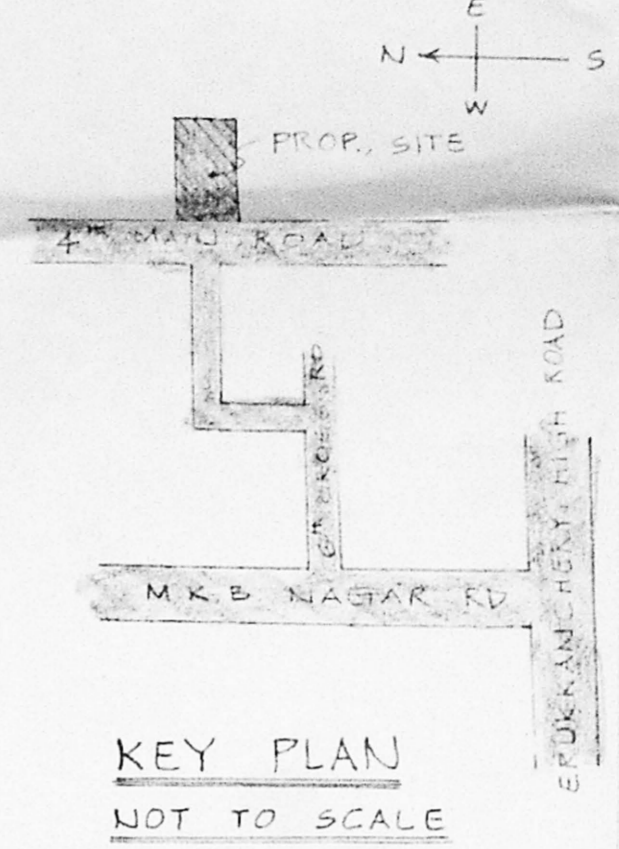
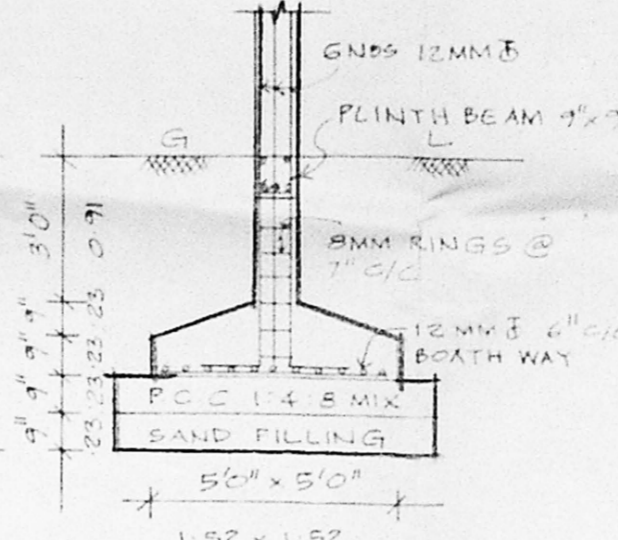

KEY PLAN
NOT TO SCALE

- SPECIFICATION**
- ALL FOUNDATION AND LEVELLING COURSE FLOOR TO BE IN P.C.C 1:4:8 MIX
 - ALL R.C.C WORK TO BE IN 1:2:4 MIX WITH NOMINAL REINFORCEMENT
 - ALL SUPER STRUCTURE BRICKWORK TO BE IN CM 1:3 MIX
 - CEILING PLASTERING TO BE IN CM 1:3 MIX
 - FLOOR FINISHING WITH MOSAIC TILES IN CM 1:4 MIX
 - WEATHERING COURSE WITH 2 PLYERS OF PLASTER LAIN IN CM 1:3 MIX
 - DOORS, WINDOWS AND PARTS AT COUNTRY WOOD
 - THREE COATS OF PRIMER
 - THREE COATS OF WHITE WASH FOR ALL CEILING, INNER AND OUTER WALLS.

SCHEDULE OF JOINERY

L/D LIFT DOOR	4'0" x 6'6" (1.22 x 1.98)
D DOOR	3'3" x 6'6" (1.00 x 1.98)
D ₁ "	3'0" x 6'6" (0.91 x 1.98)
D ₂ "	2'6" x 6'6" (0.76 x 1.98)
W WINDOW	4'6" x 4'0" (1.37 x 1.22)
W ₁ "	3'6" x 4'0" (0.91 x 1.22)
W ₂ "	3'0" x 3'0" (0.91 x 0.91)
V VENTILATOR	3'0" x 2'0" (0.91 x 0.61)

REFERENCE

- PROPOSED CONSTRUCTION
- ROAD
- SITE BOUNDARY

PLOT AREA: 4410 S.F. (409.29 M²)
GROUND FLOOR AREA: 1473 S.F. (137.84 M²)
TYPICAL FLOOR AREA: 5136 S.F. (477.14 M²)
TOTAL AREA: 6609 S.F. (614.5 M²)
NON F.S.I. AREA:
HEAD ROOM AREA: 161 S.F. (15 M²)
LIFT ROOM AREA: 98 S.F. (9.10 M²)
TOTAL: 259 S.F. (24.1 M²)
PLOT COVERAGE: 38.8%
F.S.I.: 1.50
(TYPICAL FLOOR AREA) 1712 X 3 = 5136 S.F.

PLAN SHOWING THE
PROP. RESIDENTIAL
FLATS AT PLOT NO. 370,
4TH MAIN ROAD,
MAHAKAVI BARATHI NAGAR
MADRAS - 39.
R.S.N. 747/49 & 50,
BLOCK NO. 38,
PERAMBUR VILLAGE,
PURASAWALKAM-PERAMBUR
TALUK.

ELEVATION

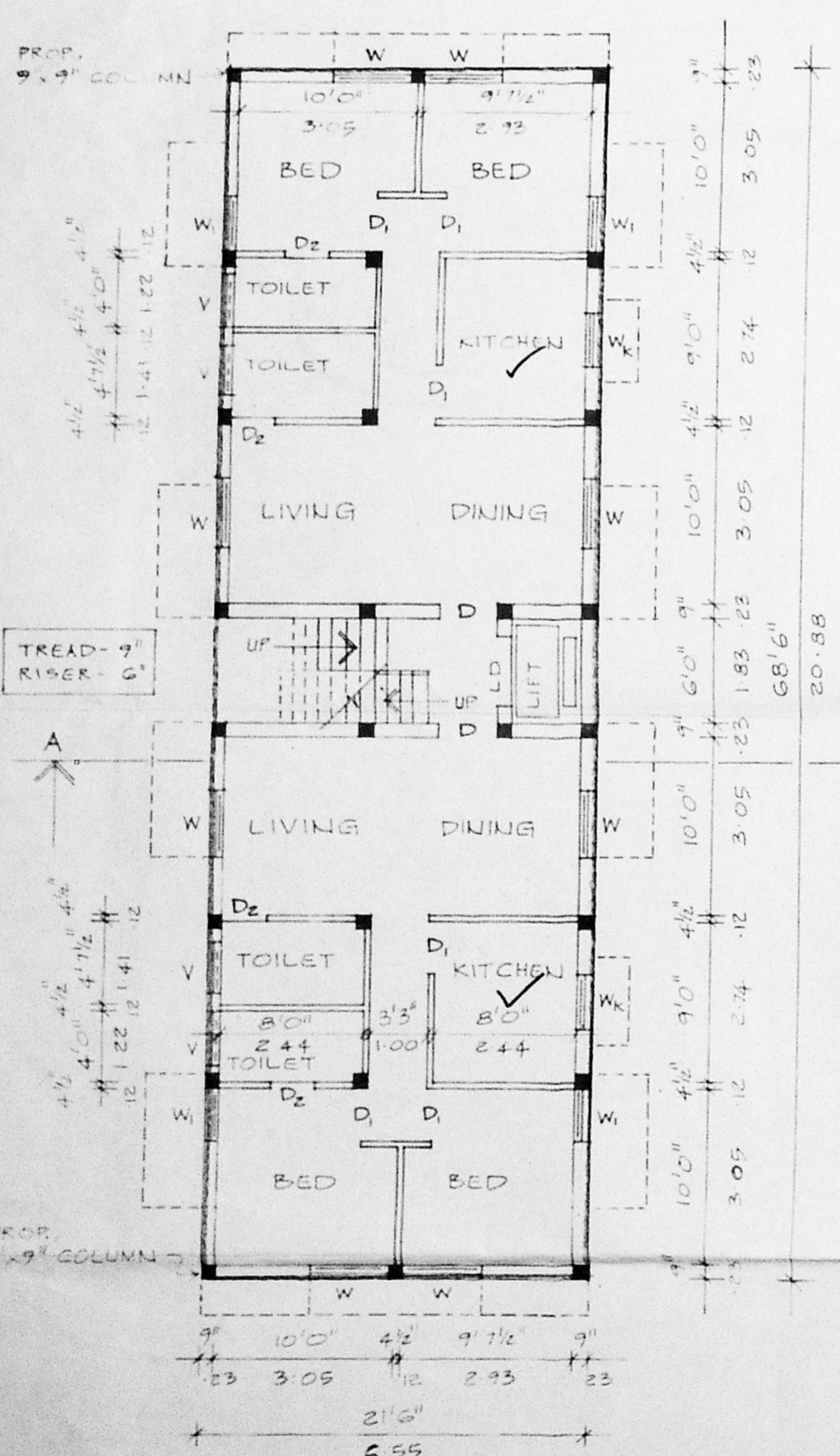

GROUND FLOOR PLAN

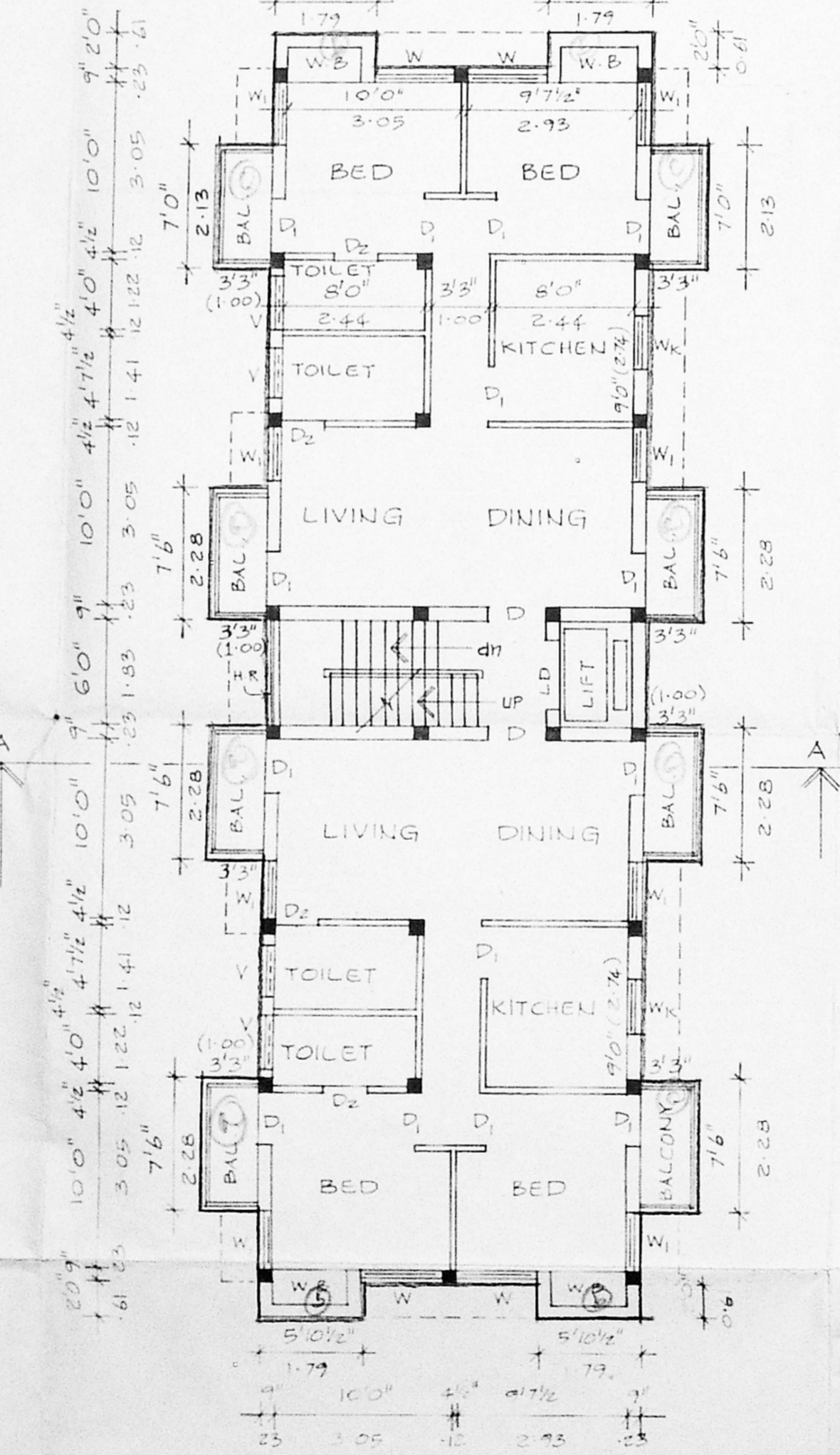

TYPICAL FLOOR PLAN (1ST, 11TH & 11TH)

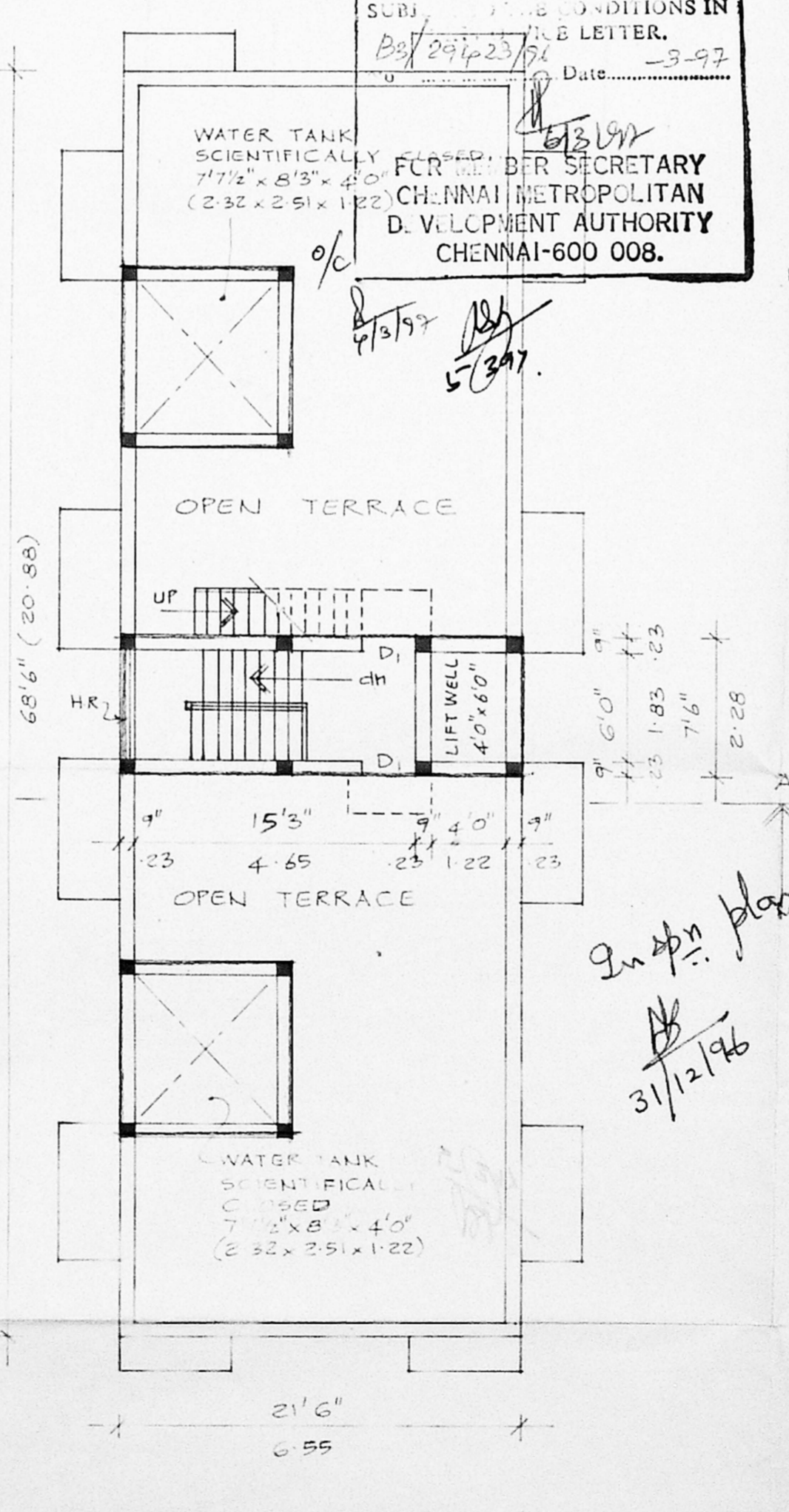

TERRACE PLAN

SCALE: 1" = 8'0" (1:100)

B/24632/82/97
Planning Permit No.
APPROVED
SUBJ. TO CONDITIONS IN
LETTER.
B3/29423/94 Date: 3-9-97
FOR THE SECRETARY
CHENNAI METROPOLITAN
D. DEVELOPMENT AUTHORITY
CHENNAI-600 008.

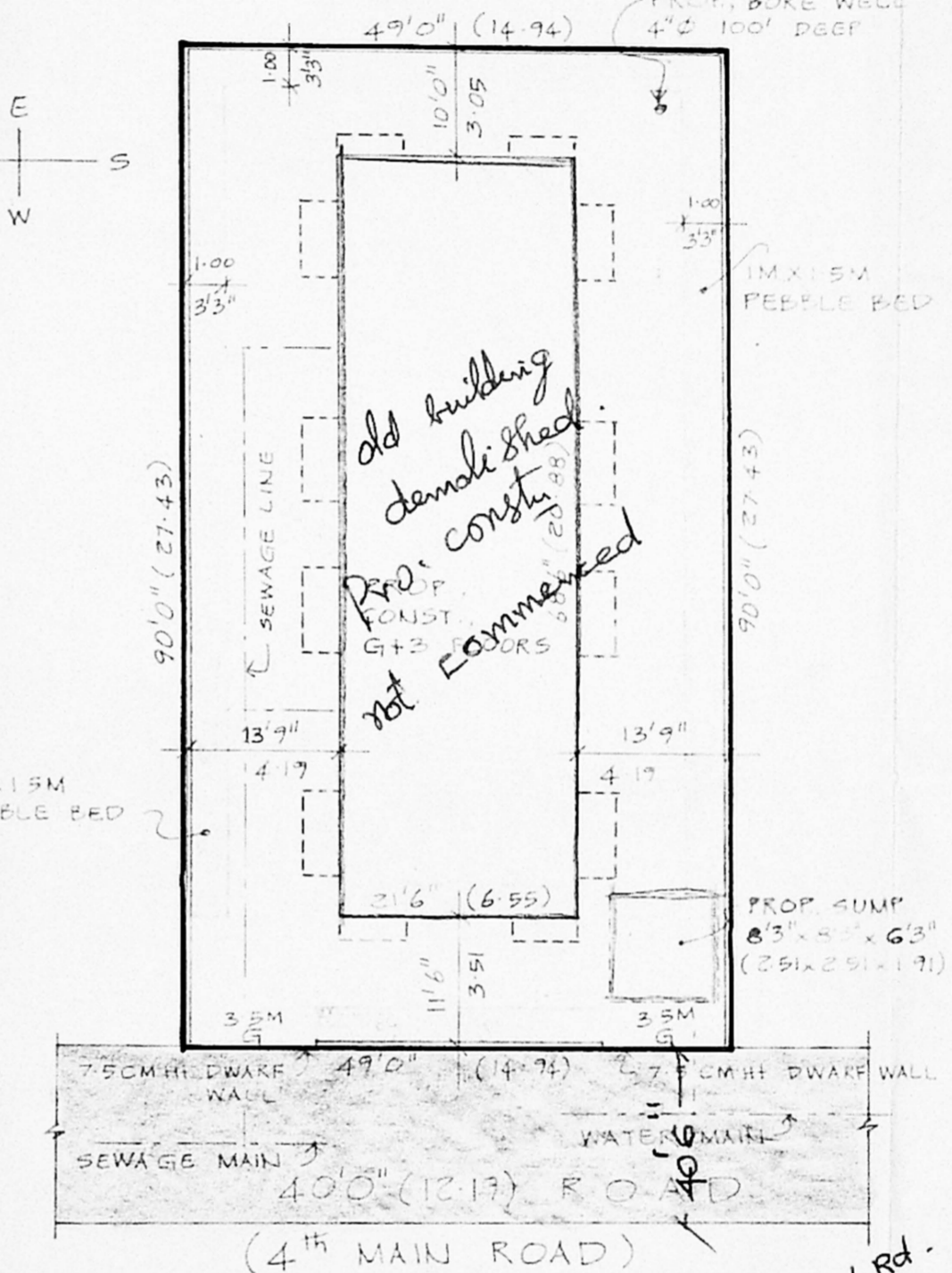

SITE PLAN

SCALE: 1" = 16'0" (1:200)

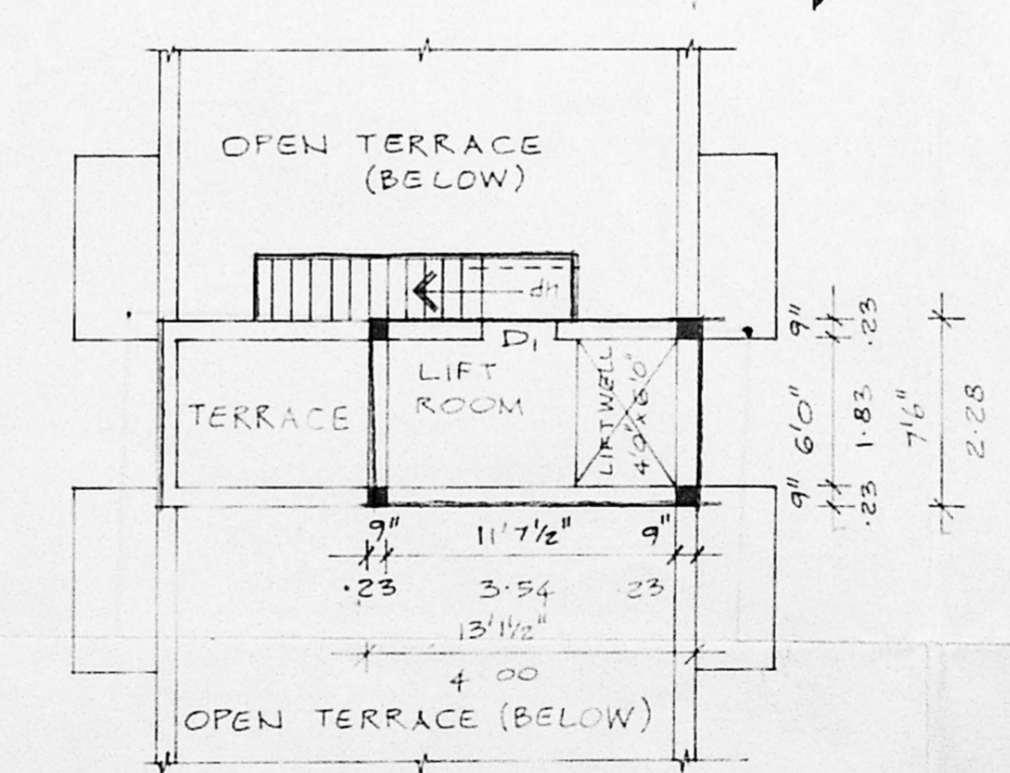

LIFT MACHINE ROOM PLAN

OWNER
[Signature]
E.R. VENUGOPAL, Rtd., A.E.E.
CORPORATION OF CHENNAI
Civil & Sanitary Engineering Consultant
Licensed Surveyor, Class-I No: 320
Licensed Plumber Class-I Metro Water
Sewerage No. Water Supply No.
3, Neelakandan Street Nungambakam (Lake Area)
Backside of Corral - Girls' Secondary School
CHENNAI - 600 034.
LICENSED SURVEYOR.